

> TODAY'S AGENDA

- Continue working on Khan Academy
- Mission: Engage NY Module 4

> Slope From Graph

- Today's Objective:
 - > Students will be able to determine the Intercepts of of a Line
- Today's Standards:
 - > CCSS Math: 8.F.B.4, HSF.LE.A.2

Slope from a Graph

$$y = m x + b$$

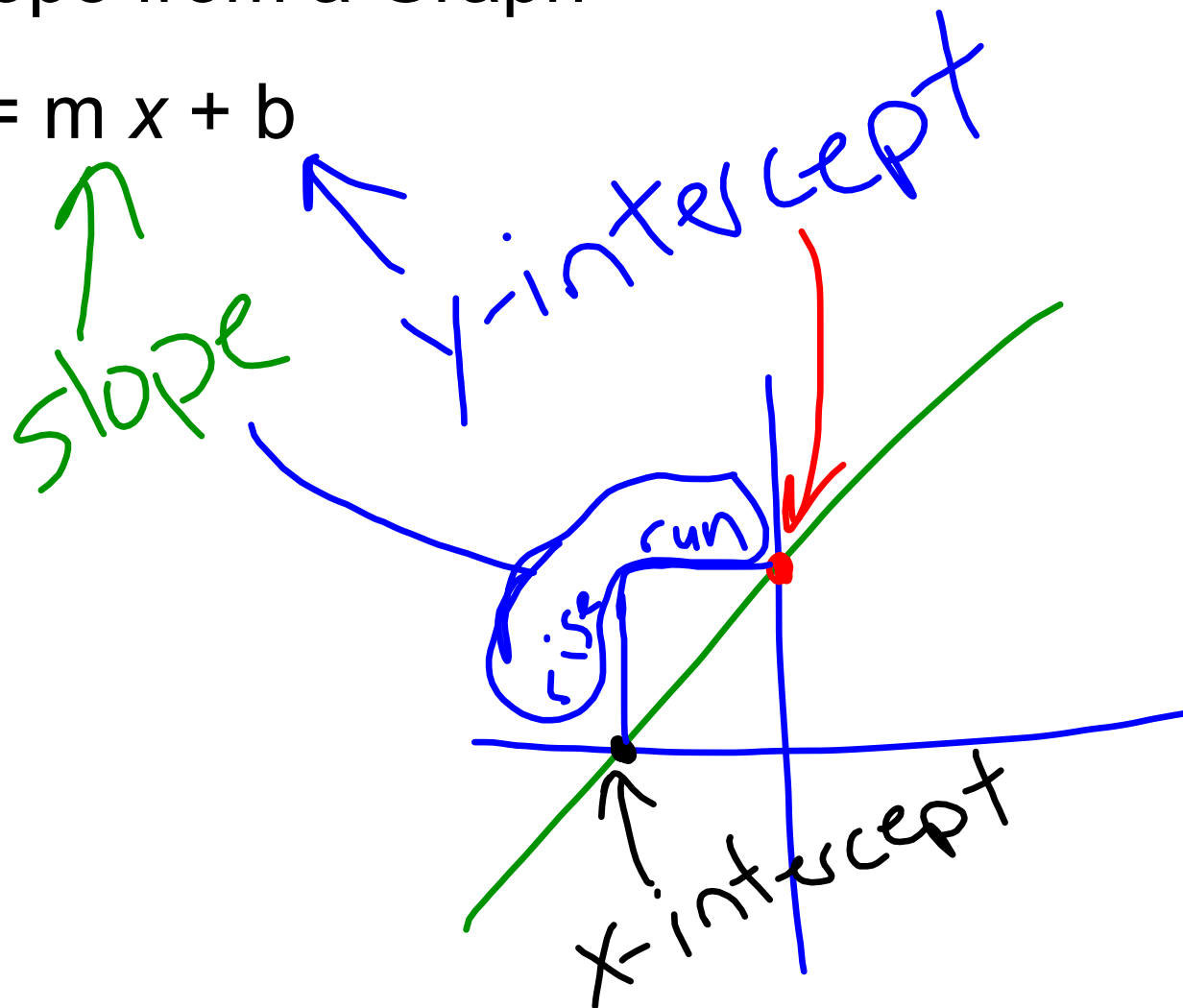

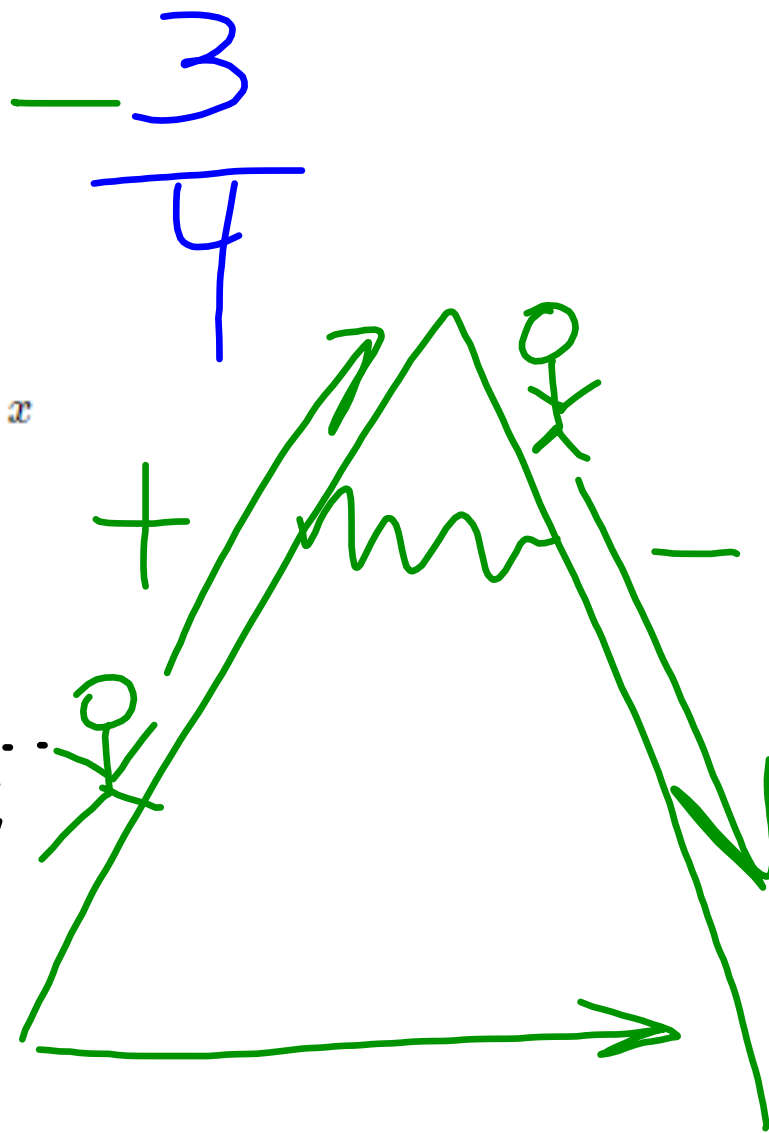
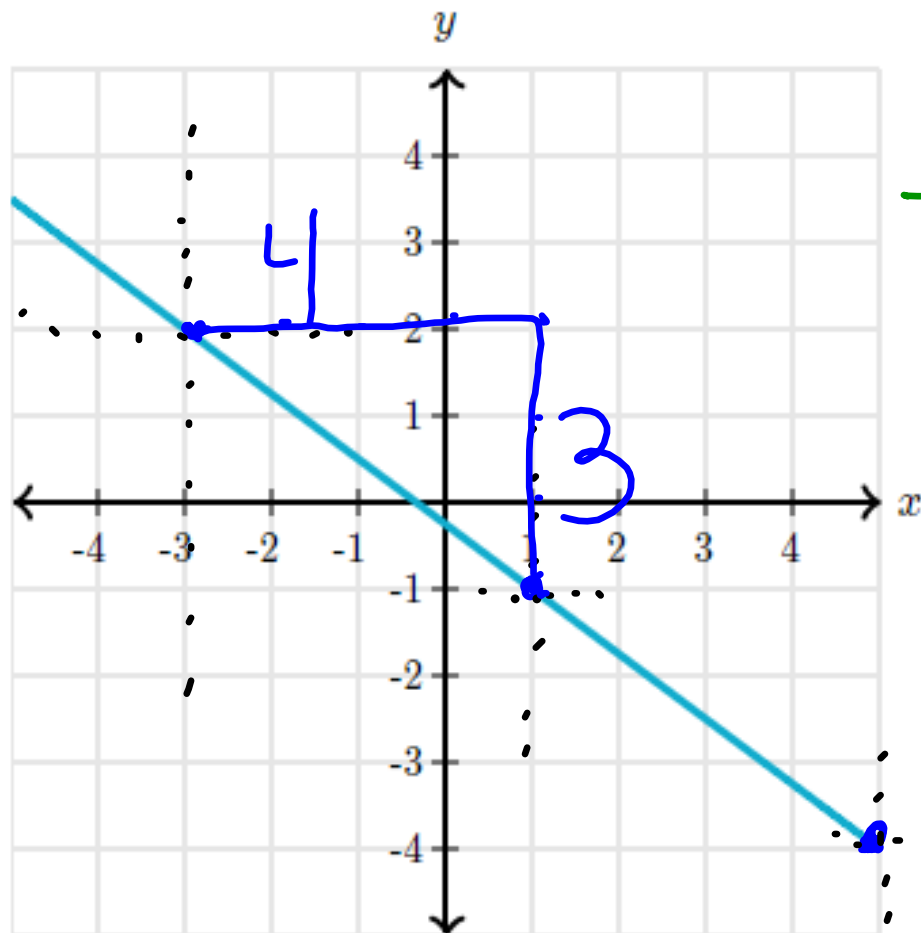

What is the slope of the line?

\downarrow

~~13/4~~

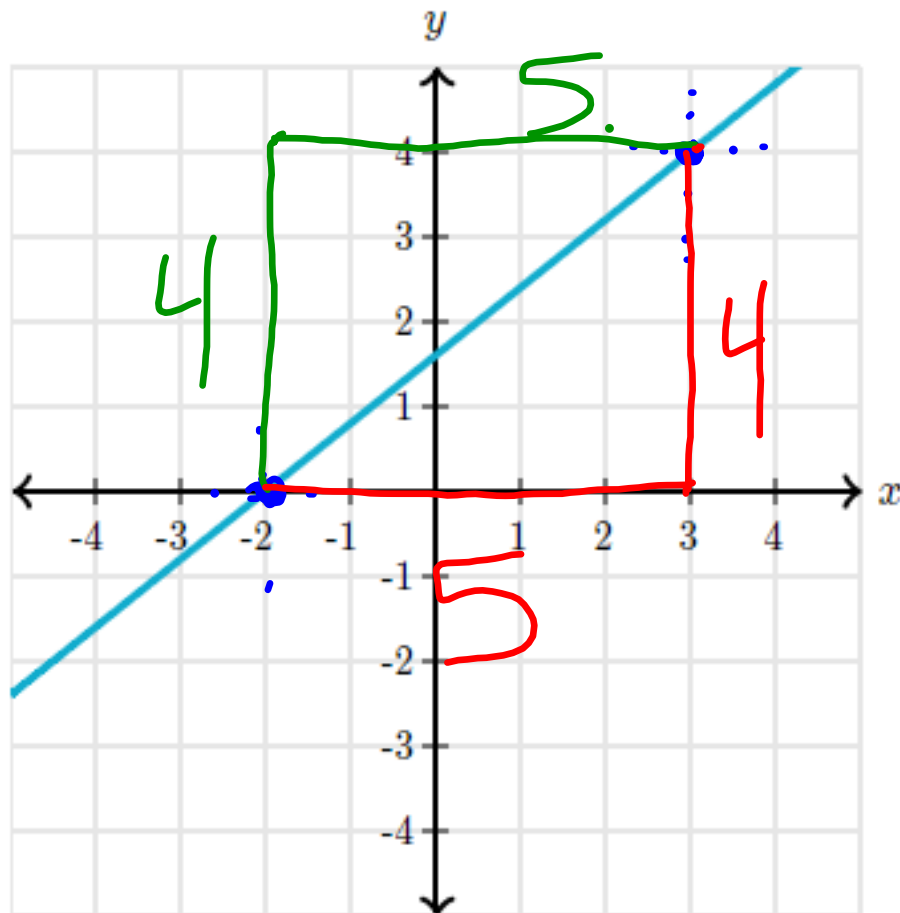

$$\frac{4}{5}$$

What is the slope of the line?

$$\frac{4}{5}$$

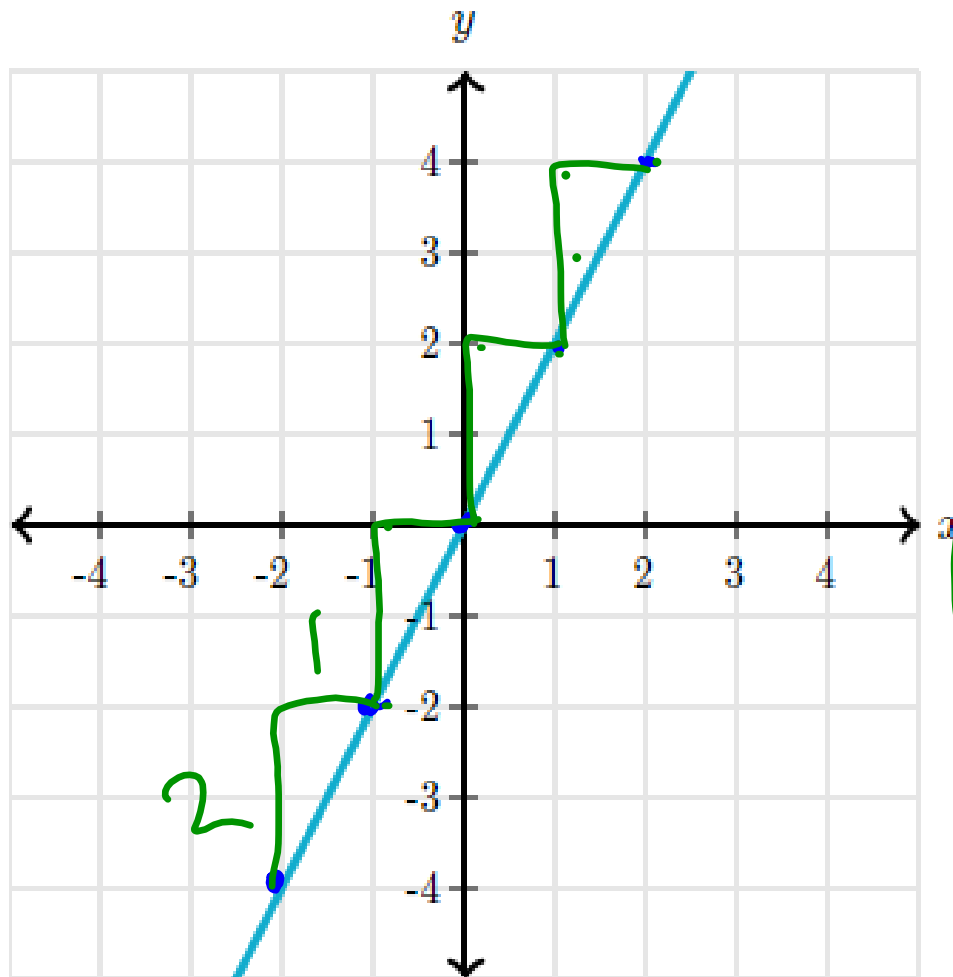

$\frac{2}{1}$ \swarrow 2

What is the slope of the line?

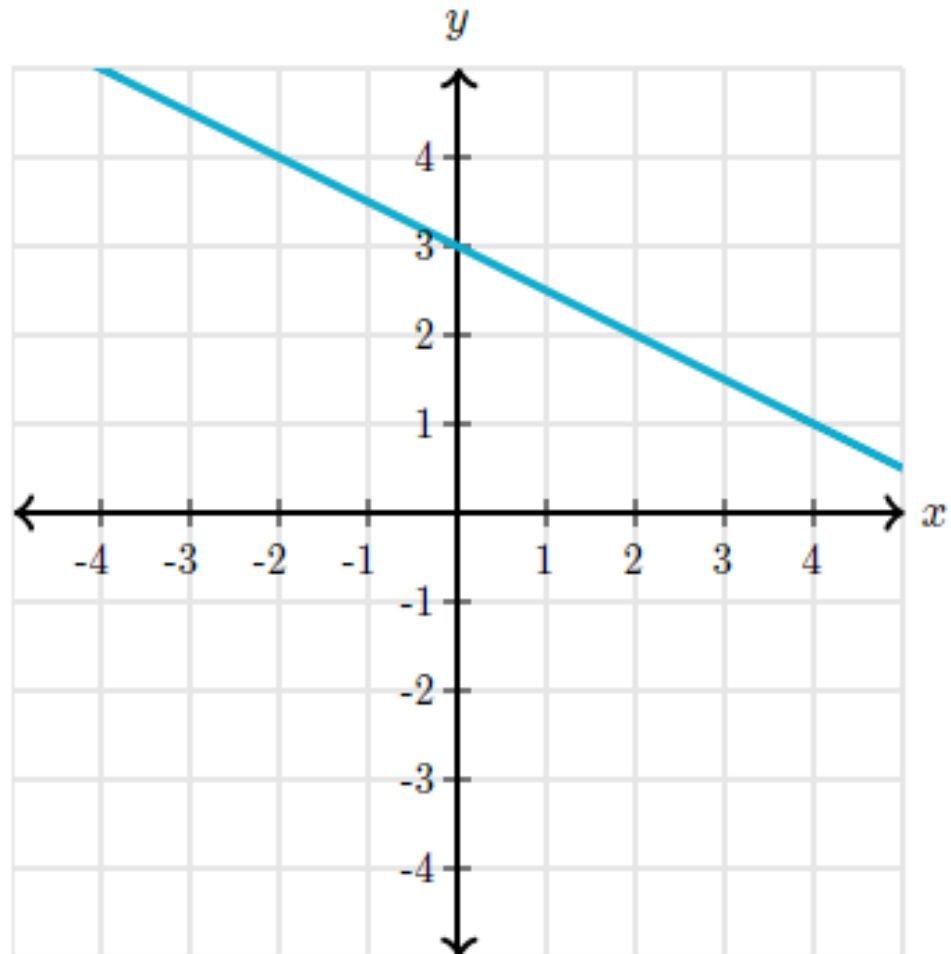

What is the slope of the line?