

WELCOME TO THE 2021-2022 SCHOOL YEAR

YONKERS MIDDLE HIGH
SCHOOL

*Committed to Excellence,
Creating Scholars and Leaders,
Everyday*

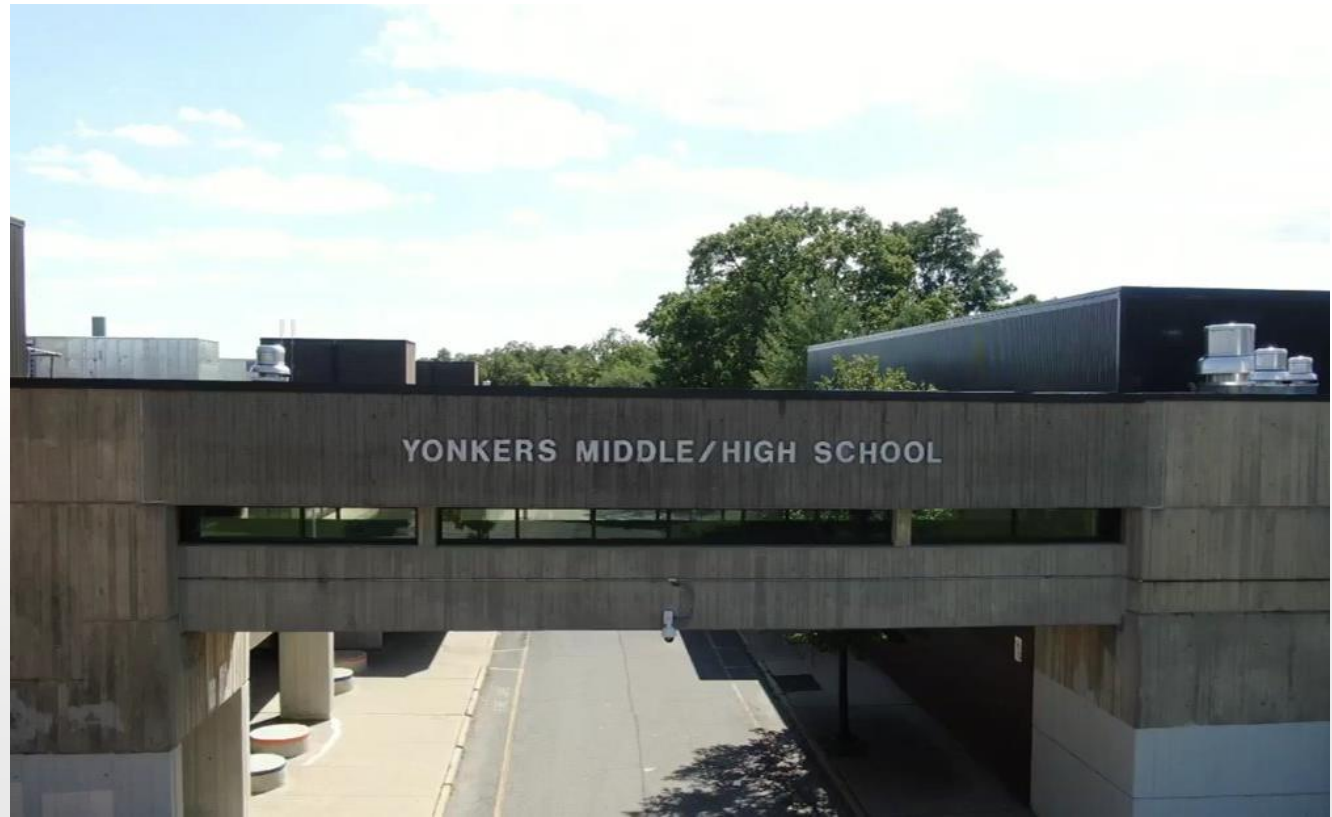

ADMINISTRATIVE TEAM

- **Principal**

- Mr. Rodney Arthur

- **Assistant Principals**

- Dr. Dan Kreiness – 6th and 7th Grades
 - Ms. Melanie Vancol – 6th and 8th Grades
 - Ms. Dawn Williams – 9th Grade
 - Mr. Darryl Mack – 10th Grade
 - Ms. Sylvia Branchcomb- 11th Grade
 - Ms. Yamile León – 12th Grade

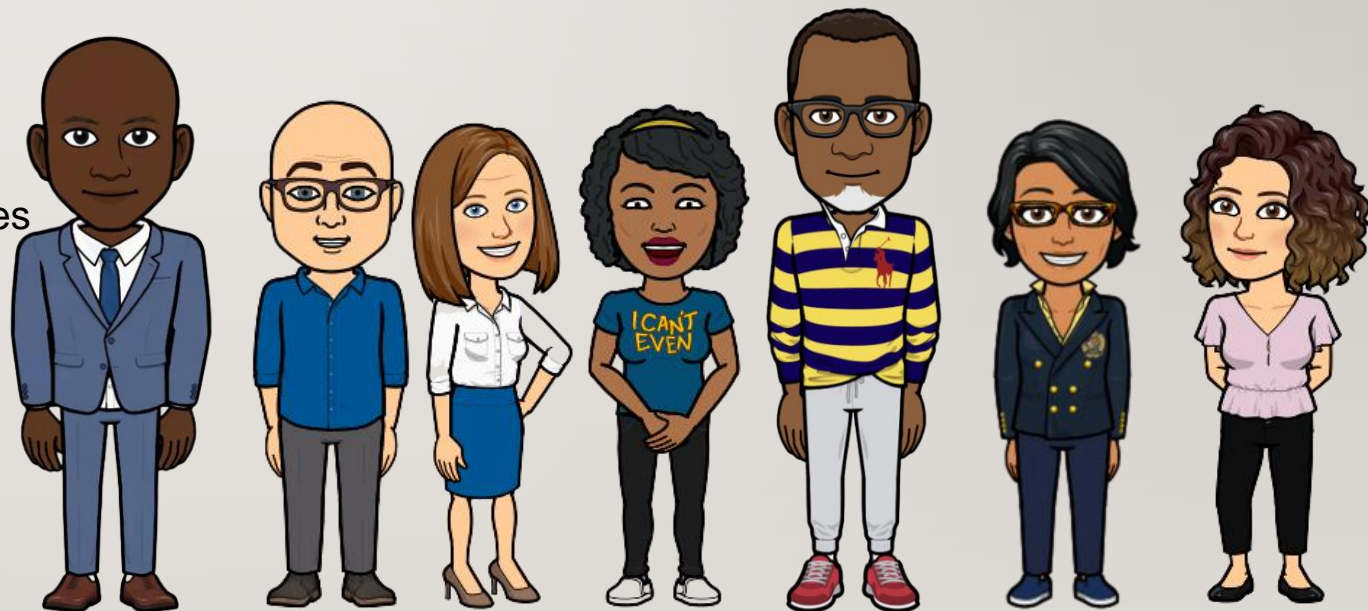

FAMILY AND BACKGROUND





HIGHLIGHTS

54- 2021 8TH GRADE GRADUATES WERE ADMITTED TO YONKERS HIGH SCHOOL IB PROGRAM

30 – 8TH GRADE STUDENTS EARNED REGENTS EXAMS IN ALGEBRA AND LIVING ENVIRONMENT

TRIPS

- NYC Double Decker Bus & Lion King Broadway
- Philadelphia, PA
- Washington, DC
- IFly
- Jacob Burns Center

Committed to Excellence, Creating
Scholars and Leaders, Everyday

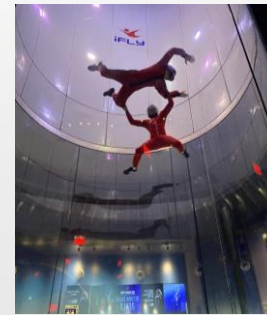



FIELD DAY



UNITY DAY

Committed to Excellence, Creating Scholars and Leaders, Everyday



Committed to Excellence, Creating Scholars and Leaders, Everyday

Committed to Excellence, Creating Scholars and Leaders, Everyday

- 
- CLUBS
 - AFTERSCHOOL
 - INTRAMURALS

HEALTH AND SAFETY

THE HEALTH AND SAFETY OF THE ENTIRE YMHS LEARNING COMMUNITY BEGINS AT HOME. PLEASE ASSESS YOUR WELLNESS AND/OR YOUR CHILD'S WELLNESS. IF YOU OR YOUR CHILD ARE EXPERIENCING ANY COVID-19 RELATED SYMPTOMS (INCLUDING A TEMPERATURE OF 100° OR GREATER) PLEASE REMAIN HOME.

- Face Coverings **must** be worn for the entire school day.
- Hand sanitizing stations are located throughout the building. Frequent hand washing is encouraged.
- Student/Staff safety protocols will be followed in accordance with the YPS reopening plan.
- Visual aids/Signage illustrates appropriate traffic flow throughout school building. The signage will be age/grade appropriate.



SCHOOL SUPPORT STAFF

*Committed to Excellence,
Creating Scholars and Leaders,
Everyday*

- Psychologist
 - Dr. Byrd sbyrd@yonkerspublicschools.org
- Social Worker
 - Ms. Holmes mholmes@yonkerspublicschools.org
- Special Education Coordinator
 - Mr. Kaufman hkaufman@yonkerspublicschools.org
- Nurse
 - Ms. Cavaluzzi acavaluzzi@yonkerspublicschools.org

VISITORS TO THE BUILDING

- For safety reasons, visitors to the building will be restricted to only necessary/emergent situations.
- Parents/Care-givers should refrain from early sign-outs. Pick-up should be during designated dismissal times only. Please schedule all appointments/activities for hours outside of your child's school schedule.

EARLY STUDENT SIGN-OUT

1

Parent must contact school prior to picking up student.

2

Parent/caregiver will be met at the front door.

3

ID must be shown and presented to the front door.

4

Front desk will communicate with the main office to confirm.

5

Parent/Guardian must be on emergency card.

SAMPLE STUDENT SCHEDULE

7

A

YMS

Exp	Trm	Crs-Sec	Course Name	Teacher	Room	Enroll	Leave
M1(A-D)	20-21	ENG701-708	English 7	Lotto, Michele	4065	09/08/2020	06/26/2021
M2(A-B)	20-21	ART702-708	Art 7 P/T	Panzer, Regina	4001	09/09/2020	06/26/2021
M2(C-D)	20-21	HTH702-708	Health 7 P/T	Waltzer, Joseph	4069	09/08/2020	06/26/2021
M3(A-D)	20-21	SST701-708	US/NY History 7	Isenberg, Beth	4009	09/08/2020	06/26/2021
M4(A-D)	20-21	LUN1234-1	Lunch	642-0, Staff		09/08/2020	06/26/2021
M5(A-D)	20-21	MTH701-708	Math 7	Polansky, Ross David	4067	09/08/2020	06/26/2021
M6(A-D)	20-21	MIS700-708	AI&S	Hansen, Catherine	4055	09/15/2020	06/26/2021
M7(A-B)	20-21	PED702-708	Phys Ed 7 P/T	Ribeiro, William	GYM	09/09/2020	06/26/2021
M7(C-D)	20-21	MTH705-708	Math Skills 7 P/T	Polansky, Ross David	4067	09/08/2020	06/26/2021
M8(A-D)	20-21	SCI701-708	Science 7	Hausman, Matthew E	4032	09/08/2020	06/26/2021

SCHOOL SUPPLIES

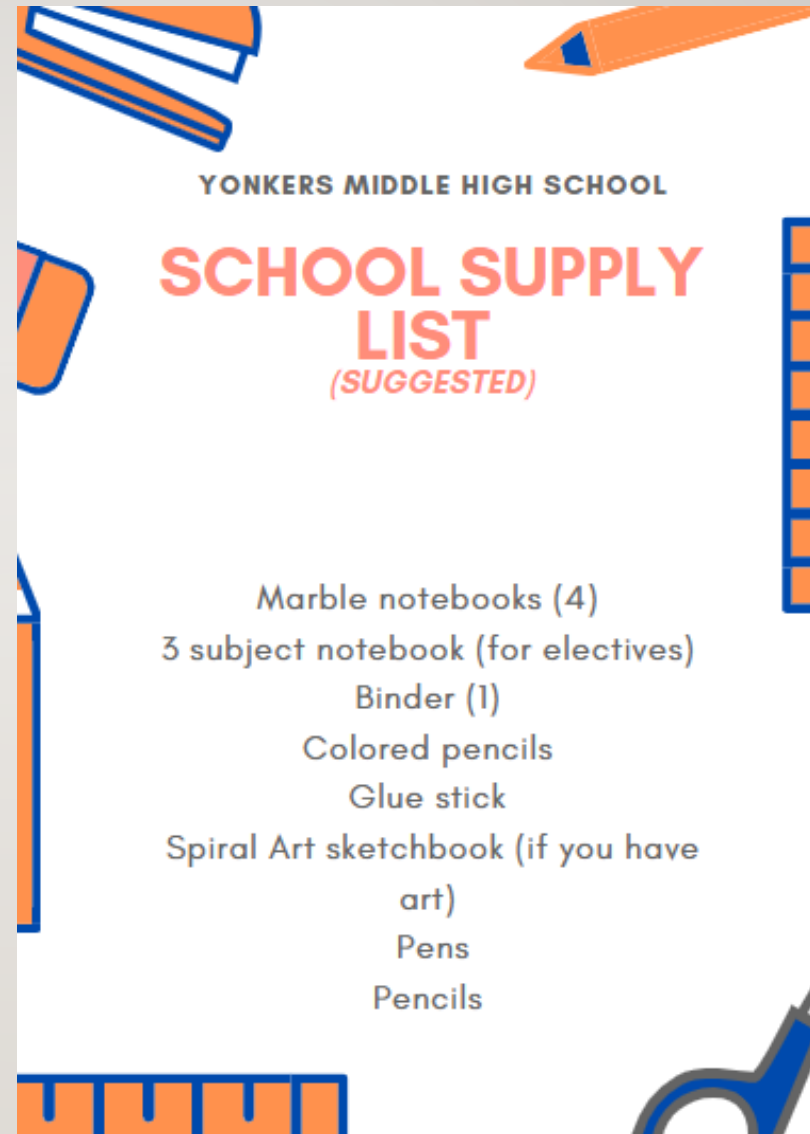



All Middle School students will enter at Staircase 1



One way entrance on Hillcrest, exit at Spruce



Drop off no earlier than 7:30am



All students and staff must wear a mask at all times



All students temperatures will be taken



Grab & Go Breakfast will be available everyday



Start time 7:45

Committed to Excellence, Creating Scholars and Leaders, Everyday

ARRIVAL

Middle School Entrance



SCHOOL PROCEDURES:

- Dress Code-
 - No hats, do rags, scarfs, or other head gear
 - No Uniform but appropriate clothing is required
- No Cellular Phone Usage unless in a classroom for instructional purposes or during lunch period
- No outside technology
- Code of Conduct

SCHOOL DAY PROCEDURES: CAFETERIA



Cafeteria tables will be marked to delineate social distancing and students will sit 3 feet apart



Cafeteria dismissal

Students will be dismissed by table and a few minutes before the bell to allow for social distancing in the hallways



DISMISSAL TIMES

- Dismissal will be staggered at YMHS
- Van and Bus students will be released at 2:20pm
- All walkers will be released at 2:23
- All students must immediately exit the school property
 - There will be no loitering or waiting to be picked up in front of the building
 - Parents should make arrangements to pick up students on either Hillcrest Ave or Spruce Street

HOW DO I MAKE SURE THAT MY STUDENT GETS INTO YONKERS HIGH IB PROGRAM?

- Students must obtain an 85 or above in all of their classes
- Be on time and present every day
- Monitor academics through Parent Portal
- Get involved! Clubs, Intramurals, Volunteering

PARENT POWER SCHOOL PORTAL

How to log into your child's School Portal

Cómo iniciar sesión en el portal escolar de su hijo/a

First, enter this link on your computer or mobile device:

Primero, ingrese este enlace en su computadora o dispositivo móvil:

<https://yonkersps.powerschool.com/public>

A screenshot of the PowerSchool SIS 'Student and Parent Sign In' form. The form has a blue header with the 'PowerSchool SIS' logo. Below the header, there are two tabs: 'Sign In' (selected) and 'Create Account'. The main section contains a 'Select Language' dropdown menu set to 'English', followed by 'Username' and 'Password' input fields. A 'Forgot Username or Password?' link is located below the password field. A blue 'Sign In' button is positioned to the right of the password field. At the bottom, there is a box with instructions for students and parents. The student instructions state that the 6-digit ID is the username and the network password is the password. The parent instructions state that the username and password were provided when the account was created and provide an email address for account requests: parentportal@yonkerspublicschools.org.

To enter in as your child, you need to enter their 6-digit student ID as their username and their Date of birth, just as you do to log them into class each morning.

Para ingresar como su hijo, debe ingresar los números de identificación de estudiante de 6 dígitos como su nombre de usuario y su fecha de nacimiento, tal como lo hace para iniciar sesión de clase cada mañana.

YONKERS MIDDLE HIGH SCHOOLS STUDENT/STAFF ARE ELIGIBLE TO DOWNLOAD MICROSOFT OFFICE 365 FOR UP TO 5 HOME COMPUTERS AND MOBILE DEVICES FOR FREE

HERE'S HOW TO GET YOUR 5 FREE COPIES OF MICROSOFT OFFICE 365:

- Log on to <https://portal.office.com>
- Log in with your Student/Staff Office 365 Email Username and Password.
 - (Student) Username: 6 digit student ID followed by @yonkerspublicschool.org (e.g. 123456@yonkerspublicschools.org)
 - (Staff) Username: first initial + last name followed by @yonkerspublicschool.org (e.g. JSmith@yonkerspublicschools.org)
- Password: Student Date of Birth (mm/dd/yyyy)
- Select the install now button



HONOR ROLL

Committed to Excellence, Creating Scholars
and Leaders, Everyday



ACADEMIC Achievements

SCHOOL WIDE ACHIEVEMENT

Principal's List: Achieve a grade of 90 OR HIGHER in ALL subjects
Enjoy a celebratory lunch with the principal each quarter.

High Honor Roll: Achieve a cumulative average of 90 or Higher

Honor Roll: Achieve a cumulative average of 85 or Higher

TEAM ACHIEVEMENT

Student of the Month Each month, teachers will nominate students for their academic, leadership and behavioral achievements. There must be a 75% agreement on the decision.



CRITERIA:

- Models monthly goal
- Outstanding effort
- Supports the YMHS vision
- Shows academic and/ or behavioral improvements
- Punctual and prepared
- Positive attitude
- Role model for other students

9

You are invited to the Principal's List
Pizza Party!

Period 4



FAQ'S

- How do I know if my student gets a bus?
 - Call the transportation department at District (914)-376-8000
- How do I get ahold of a teacher?
 - School email (first initial last name @yonkerspublicschools.org)
 - Chat in Teams
 - Leave message at 914-376-8191
- If you have any additional questions, please contact your student's grade level administrator
- Mvancol@yonkerspublicschools.org
- Dkreiness@yonkerspublicschools.org



**My Brother's
Keeper**



**YONKERS
MIDDLE HIGH SCHOOL
PTSA**

MEMBERSHIP FORM

Membership is \$10 per member or \$15 for a Family of 2

Member #1 \$10.00:

Name: _____

Email address: _____ Cell phone: _____

Student/Grade: _____ Student/Grade: _____

Member #2 \$5.00:

Name: _____

Email address: _____ Cell phone: _____

☐ Are you a staff member/teacher? Subject and Grade _____

Please make check payable to:
Yonkers Middle High School PTSA
\$10 for 1 member and \$15 for 2 members
Drop off at the school or with your child. Mark it **ATTN: YMHSPTSA**
or join online at



SCAN ME

Email us with any questions at yhmsptsa@gmail.com



or join our Facebook page at 

Committed to Excellence, Creating Scholars and Leaders, Everyday

PTSA- GET INVOLVED!

@YonkersSchools
@YonkersMHS



<https://www.yonkerspublicschools.org/ymhs>
<https://www.yonkerspublicschools.org/>

